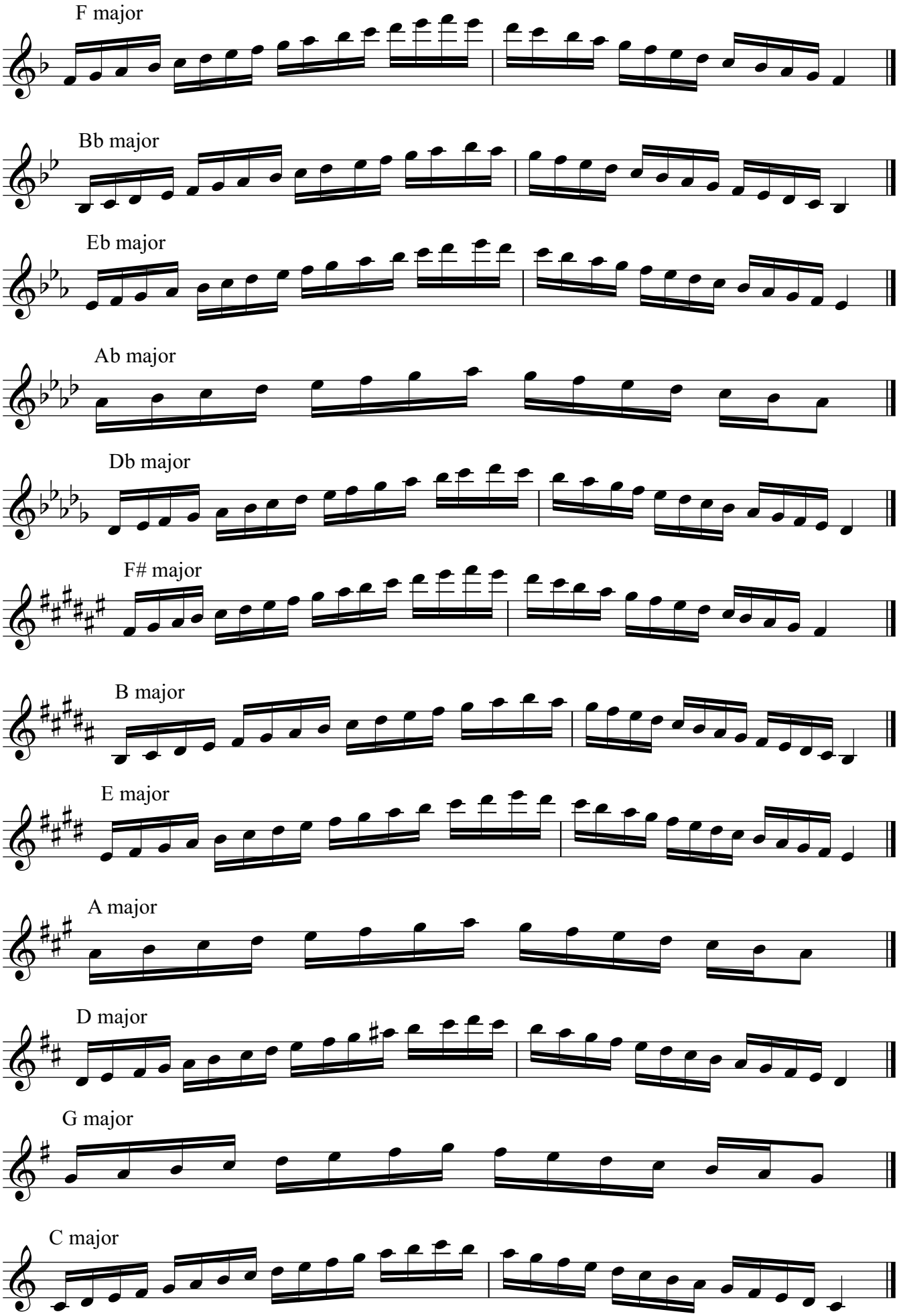Saxophone Major Scales - Two Octaves